

INST. NO. 11-1051
 RECEIVED FOR RECORD
 This 28 day of February 2011
 at 12.54 Fee N/C

I affirm under the penalties of perjury,
 that I have taken reasonable care
 to redact each Social Security
 number in this document,
 unless required by law.

Marcella A. Grint
 RECORDER DAVIESS COUNTY

Dennis Helms

INDEX TO LANDMARKS

The Daviess County Recorder's Office
 For the Daviess County, Indiana, Commissioners

Section: 32 Township 5 North, Range 5 West

Civil Township: MADISON

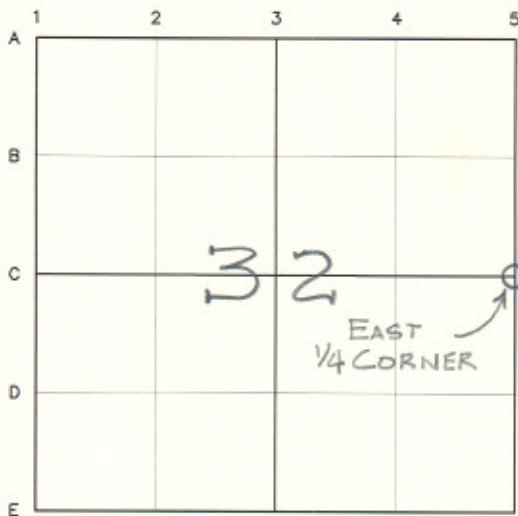

Remarks

THE CORNER IS A 1" IRON PIPE SET AND BURIED 3" WITH A SURVEY CAP INSCRIBED "D. L. HELMS PLS 29600022". REFER TO THE PLAT OF SURVEY RECORDED IN INSTRUMENT No. 10-5406 IN THE DAVIESS COUNTY RECORDER'S OFFICE.

North



Not to Scale
 Compass Bearings

NOTE

A DAVIESS COUNTY SURVEYOR POST & SIGN WAS SET S30°W 25.8' FROM THE CORNER.

MAG NAIL SET IN THE SE SIDE OF A UTILITY POLE, UP 12"

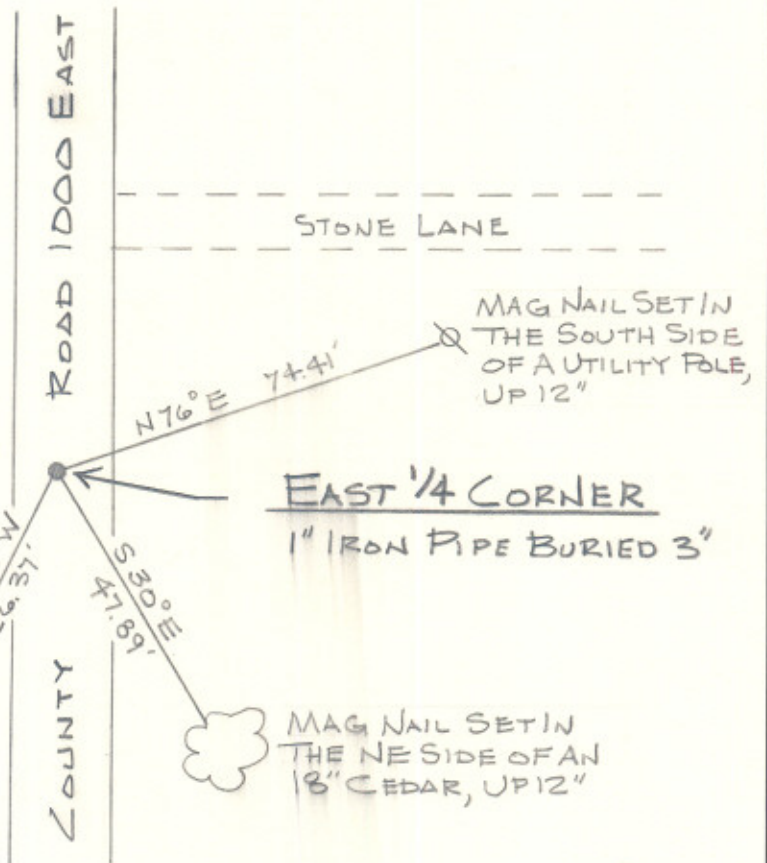

Reference Sketch

Referenced By: ADAM OVERTON AND ADAM ROBINSON

Prepared By:

Signature: Darren L. Helms

Printed name: DARREN L. HELMS

Indiana Land Surveyor Registration Number: 29600022

Date: Nov. 4, 2010



seal