

135213 SURV \$0.00
 12/09/2013 02:46:41P 1 PGS
 Jamie K. Chapman
 Daviess County County Recorder If
 Recorded as Presented



I affirm under the penalties of perjury,
 that I have taken reasonable care
 to redact each Social Security
 number in this document,
 unless required by law.

DENNIS N. HELMS

INDEX TO LANDMARKS

The Daviess County Recorder's Office
 For the Daviess County, Indiana, Commissioners

Section: 9 Township 5 North, Range 5 West

Civil Township: MADISON

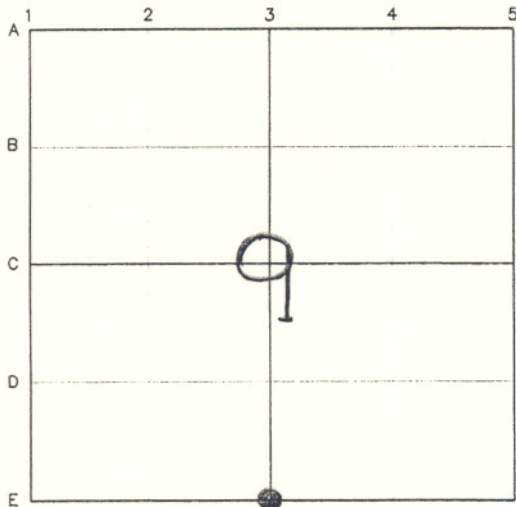

SOUTH 1/4
 CORNER

Remarks

THE CORNER IS A 6" x 12" SANDSTONE
 FOUND BURIED 2". REFER TO THE
 SURVEY COMPLETED ON APRIL 5, 2013
 BY LANDMARK SURVEYING CO., INC. AND
 CERTIFIED BY DARREN L. HELMS, P.L.S.
 29600022 IN INSTRUMENT No.
 13-1557 IN THE DAVIESS COUNTY
 RECORDER'S OFFICE.

North



Not to Scale
 Compass Bearings

MAG NAIL SET IN
 THE NORTHEAST
 SIDE OF A 6" WOOD
 POST, UP 12".

WIRE FENCE

NOTE

DAVIESS COUNTY
 SURVEYOR SIGN &
 POST SET N73°W
 3.5' FROM THE
 SANDSTONE

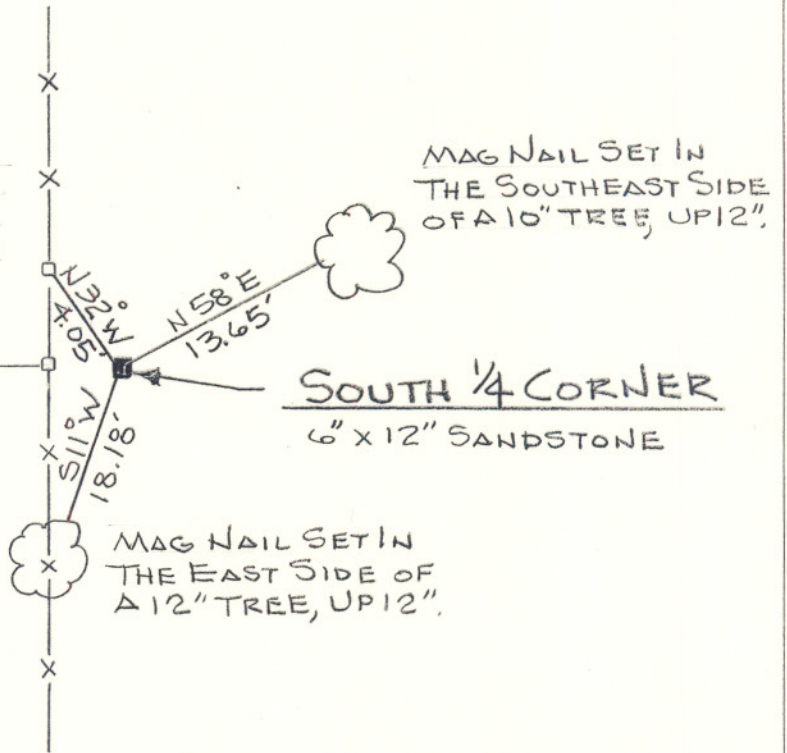

Reference Sketch

Referenced By: ADAM ROBINSON AND ADAM OVERTON

Prepared By:

Signature: Darren L. Helms

Printed name: Darren L. Helms

Indiana Land Surveyor Registration Number: 29600022

Date: APRIL 5, 2013



seal