

INDEX TO LANDMARKS

The Daviess County Recorder's Office  
For the Daviess County, Indiana, Commissioners

Section: 33 Township 2 North, Range 6 West

Civil Township: Harrison



Remarks

The Corner is a Railroad Spike Set Flush 4' South of the Center of County Road 600 South. Refer to the Plat of Survey Filed in Instrument No. 03-1587, March 6, 2003 in the Daviess County Recorder's Office.

INST. NO. 04-0219  
RECEIVED FOR RECORD  
This 14 day of Jan 2004  
at 10:50 Fee N/C

*Gai Doades*  
RECORDER DAVIESS COUNTY

North



Not To Scale

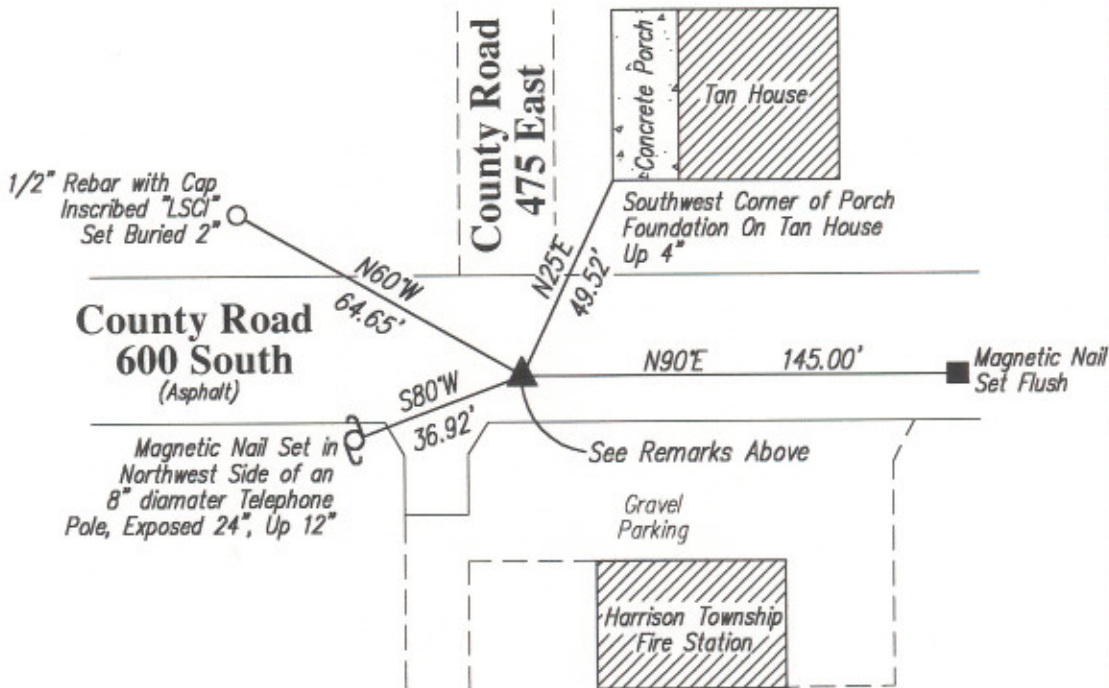

Reference Sketch

Prepared By:

Signature: Phillip S. Gabhart

Printed name: PHILLIP S. GABHART

Indiana Land Surveyor Registration Number: 20200018

Date: MARCH 26, 2003



seal