

164243 SURV \$0.00  
 10/28/2016 09:05:20A 1 PGS  
 Jamie K. Chapman  
 Daviess County County Recorder IN  
 Recorded as Presented



I affirm under the penalties of perjury, that I have taken reasonable care to redact each Social Security number in this document, unless required by law.

*Dennis Helms*

INDEX TO LANDMARKS

The Daviess County Recorder's Office  
 For the Daviess County, Indiana, Commissioners

Section: 32 Township 4 North, Range 5 West

Civil Township: Van Buren

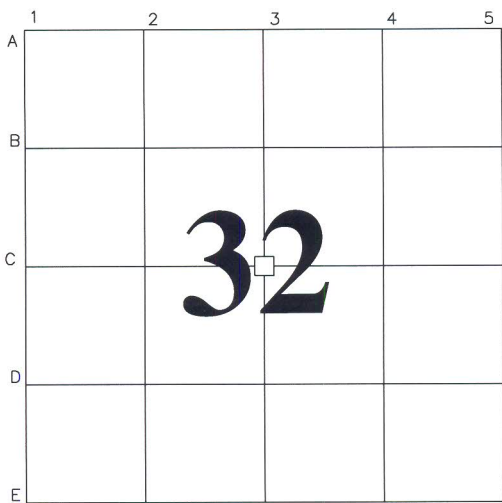

Remarks

The corner is a Magnetic Nail found 3-inches below grade. Said nail was set by Edward C. Barnett, PLS S0230 during a survey dated March 5, 2002 and recorded in Instrument Number 02-3125.

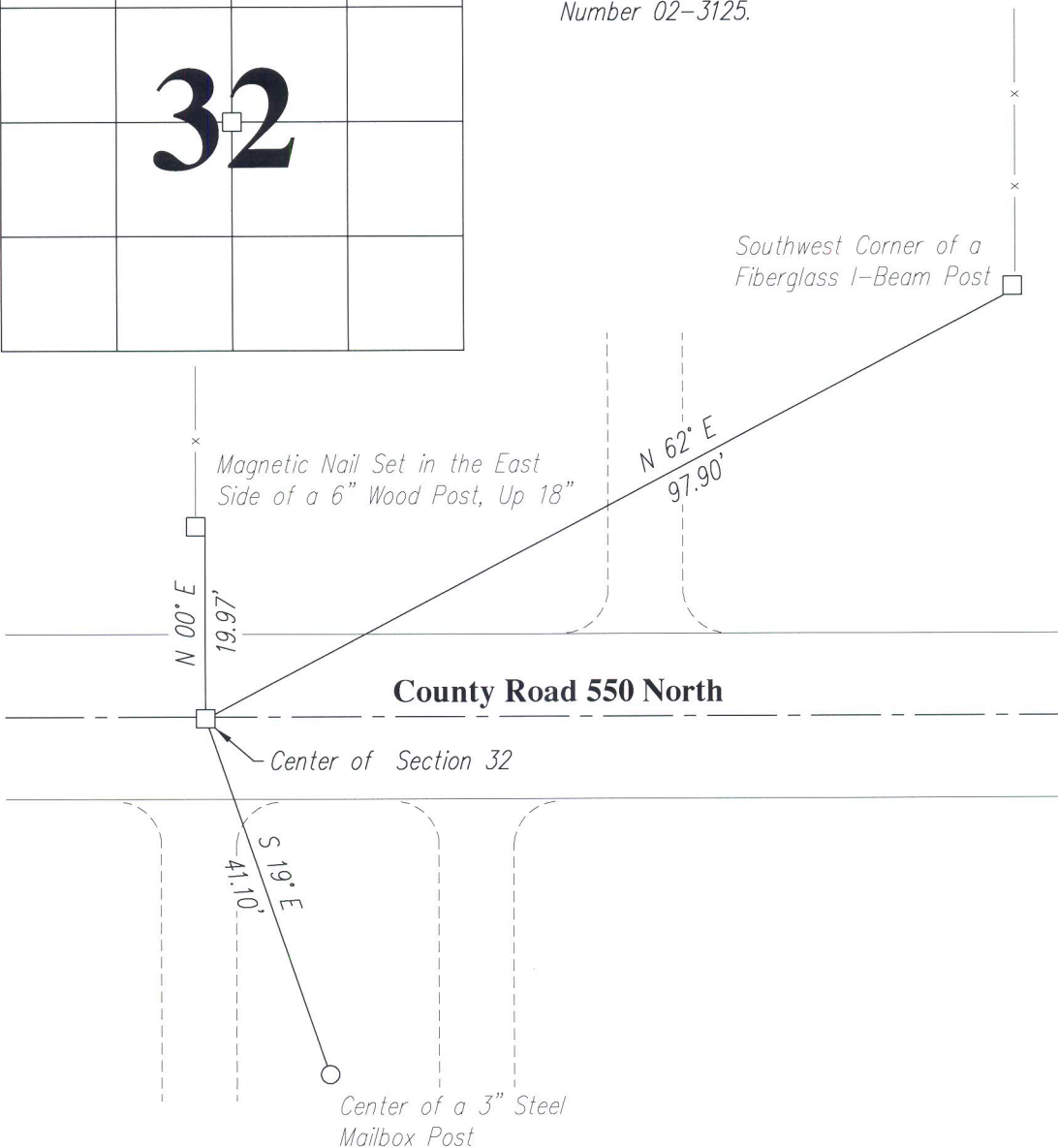

Reference Sketch

Prepared By:

Signature: *Phillip S. Gabhart*

Printed name: Phillip S. Gabhart

Indiana Land Surveyor Registration Number: 20200018

Date: September 21, 2012



\_\_\_\_\_ seal \_\_\_\_\_