

INST. NO. 06-4939  
 RECEIVED FOR RECORD  
 This 14 day of Sept 2006  
 at 1448 Fee 14

Marcella A. Flint  
 RECORDER DAVIESS COUNTY

INDEX TO LANDMARKS

The Daviess County Recorder's Office  
 For the Daviess County, Indiana, Commissioners

Section: 32 Township 2 North, Range 5 West

Civil Township: Reeve

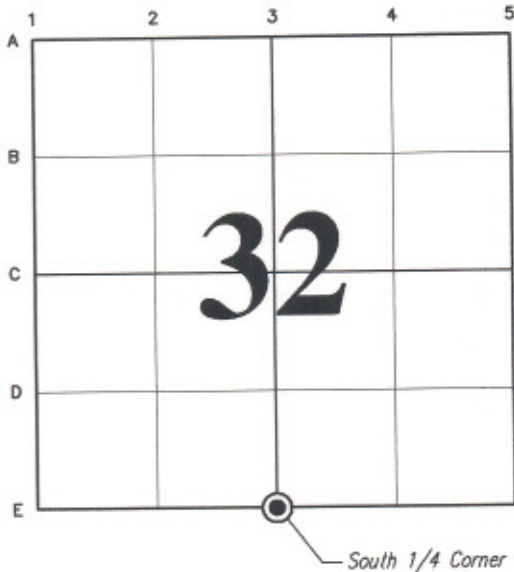

Remarks

The corner is a 5/8" rebar with a survey cap inscribed "D.L. Helms PLS 29600022". The rebar lies on the South edge of pavement of County Road 700 South. The rebar was set during a survey for Robert Taylor on April 11, 2003. Refer the survey filed in Instrument No. 03-2498 in the Daviess County Recorder's office.

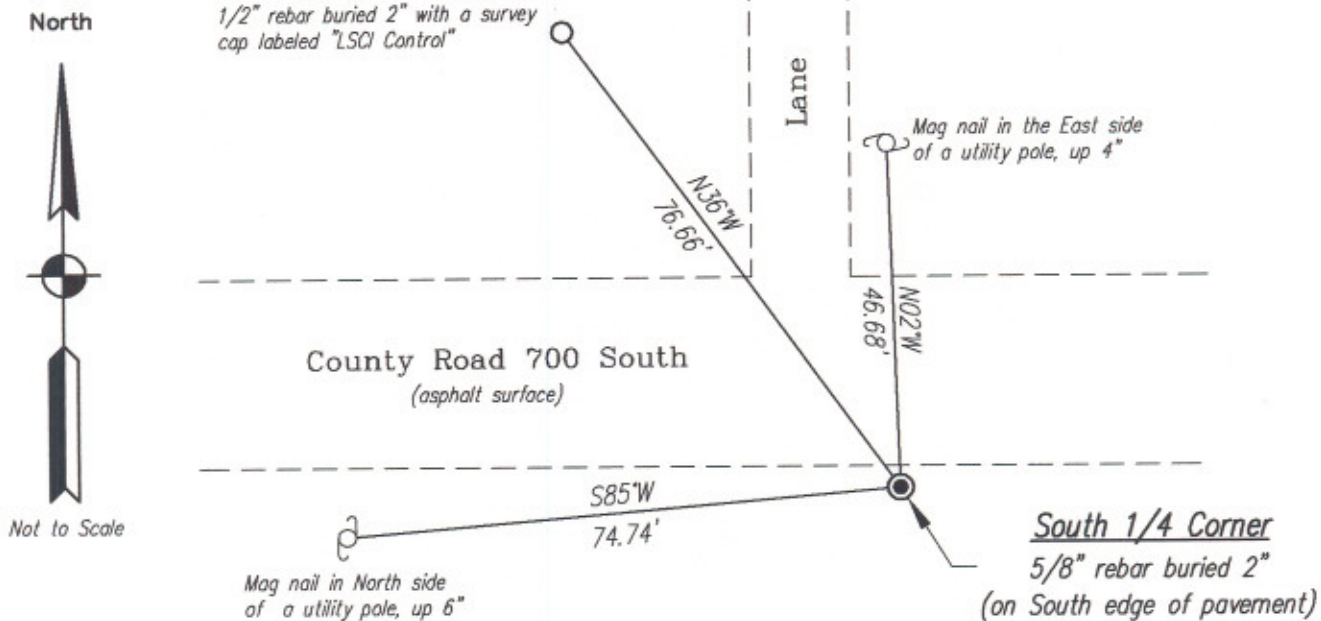

Reference Sketch

Referenced By: Darren L. Helms and Andrew J. Birkle

Prepared By:

Signature: Darren L. Helms

Printed name: Darren L. Helms

Indiana Land Surveyor Registration Number: 29600022

Date: April 11, 2003



seal

DAVIESS COUNTY  
 SURVEYORS OFFICE