

INST. NO. 11-1050
 RECEIVED FOR RECORD
 This 28 day of February 2011
 at 1253 Fee NIC

I affirm under the penalties of perjury, that I have taken reasonable care to redact each Social Security number in this document, unless required by law.

Marvella A. Flint
 RECORDER DAVIESS COUNTY

Dennis Helms

INDEX TO LANDMARKS

The Daviess County Recorder's Office
 For the Daviess County, Indiana, Commissioners

Section: 32 Township 5 North, Range 5 West

Civil Township: MADISON

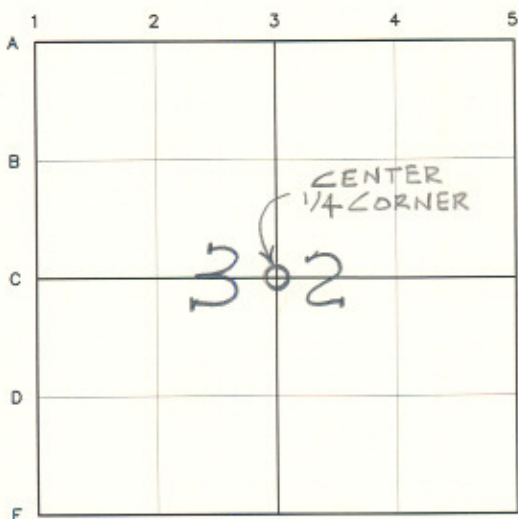

Remarks

THE CORNER IS A 5/8" IRON PIN FOUND BURIED 2". THE PIN WAS SET BY WILLIAM L. CLARK, P.L.S. 80910013. REFER TO THE PLAT OF SURVEY RECORDED IN INSTRUMENT NO. 98-6247 IN THE DAVIESS COUNTY RECORDER'S OFFICE.

North



Not to Scale
 Compass Bearings

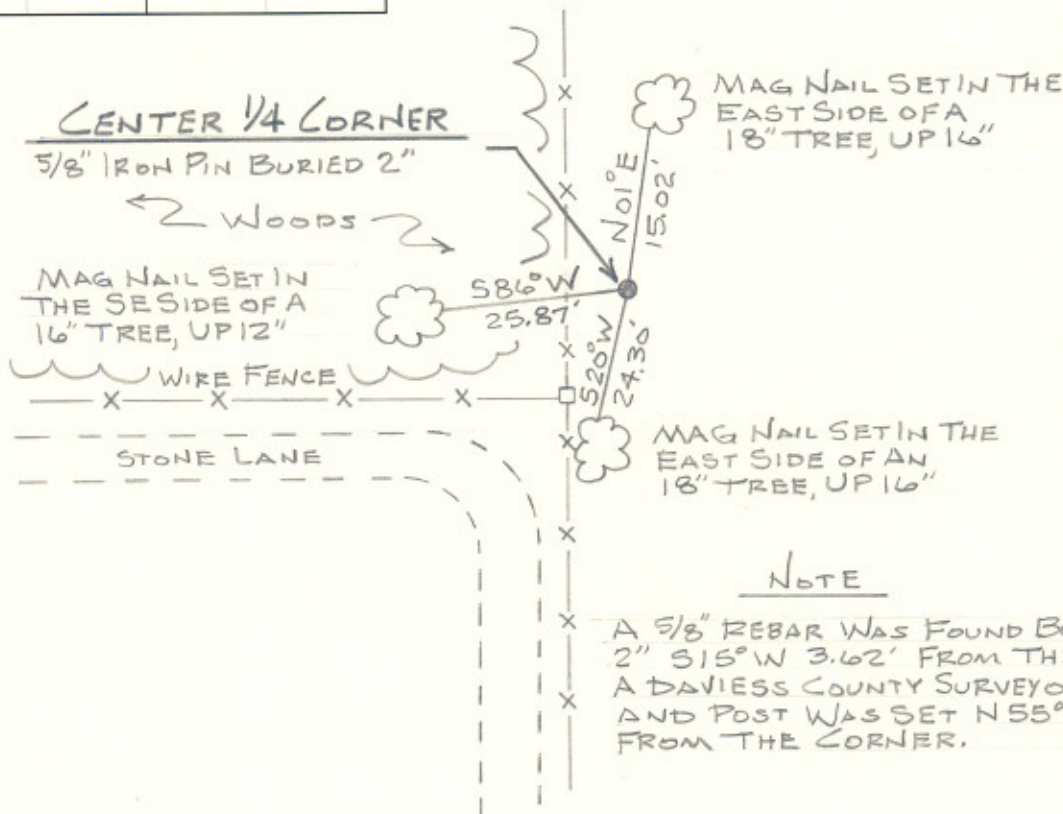

NOTE

A 5/8" REBAR WAS FOUND BURIED 2" S15°W 3.62' FROM THE PIN. A DAVIESS COUNTY SURVEYOR SIGN AND POST WAS SET N55°W 0.8' FROM THE CORNER.

Reference Sketch

Referenced By: ADAM DVERTON AND ADAM ROBINSON

Prepared By:

Signature: Darren L. Helms

Printed name: DARREN L. HELMS

Indiana Land Surveyor Registration Number: 29600022

Date: Nov. 4, 2010



seal