

INDEX TO LANDMARKS

The Daviess County Recorder's Office
For the Daviess County, Indiana, Commissioners

Section: 33 Township 2 North, Range 6 West

Civil Township: Harrison



Remarks

The Corner is a Railroad Spike Set Flush in an Asphalt Apron for a Gravel Lane Refer to the Plat of Survey Filed in Instrument No. 03-1587, March 06, 2003 in the Daviess County Recorder's Office

INST. NO. 04-0218
RECEIVED FOR RECORD
This 14 day of Jan 2004
at 10:49 Fee NIC

Gail Doades
RECORDER DAVIESS COUNTY

North



Not To Scale

County Road 600 South

(Asphalt)

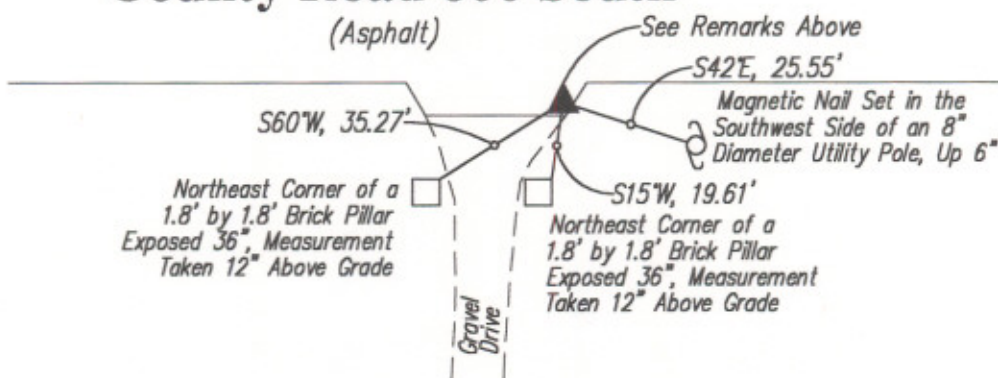

Reference Sketch

Prepared By:

Signature: Phillip S. Gahart

Printed name: PHILLIP S. GABHART

Indiana Land Surveyor Registration Number: 20200018

Date: MARCH 26, 2003



seal

**DAVIESS COUNTY
SURVEYORS OFFICE**