

# CANNELBURG ROAD (CR 900E)

R-41234 ROAD RECONSTRUCTION and BRIDGE REPLACEMENT  
FROM CR 100N TO 350 FEET SOUTH OF CR 450N

## AUGUST 2021

### Project Description:

Road Reconstruction and Bridge Replacement on Cannelburg Road (CR 900E) from CR 100N to 350 feet south of CR 450N. The project involves the reconstruction of Cannelburg Road with concrete travel lanes and asphalt shoulders. A new bridge will be constructed over Flat Creek, 1.25 miles north of US 50. New drainage structures and ditches will be constructed throughout the length of project. A detour using US 50, CR 650E and CR 550N will be used through duration of project.

### Current Operations:

The contractor has completed Phase I work on undercuts and embankment foundation soils treatment of areas in existing ditch lines where new asphalt shoulders will be located. Cement stabilization has been completed on all planned areas from CR 100N to Flat Creek. Permanent seeding has been completed in new ditch areas between CR 100N and Flat Creek and on backslope along right side of road north of Flat Creek. Existing bridge over Flat Creek has been removed and construction has begun for the new three sided arch structure over Flat Creek. Sheeting is being driven for protection of employees and the creek and one test pile has been driven. Contractor is hoping to complete this arch structure in approximately six weeks. Contractor is wanting to begin work on Phase II but cannot begin on work through CR 200N intersection until utilities are cleared at CR 200N/CR 900E intersection. All utilities are clear for Phase II except for RTC lines. RTC is scheduled to be out of the way by September 1.

% Contract Complete to Date: 14.9% (Monetary Basis)

Original Contract Amount: \$9,968,270.00

Current Contract Amount: \$9,968,270.00

Weather Condition: Fair

General Progress: Fair

#### Owner:

Daviess County, Indiana

Daviess County Highway Department

Phone: 812-444-5798

#### Construction Engineering:

Lochmueller Group

#### On-Site Project Engineer:

R. Rex Roth

Office Phone: 812-610-2497

Email: [rroth@lochgroup.com](mailto:rroth@lochgroup.com)

#### Contractor:

Milestone Contractors, LLP

#### Contractor Supervisors:

Dwight Cline, Project Manager

Cell: 317-412-0448

Joe Maddox, Superintendent

Cell: 317-407-1719

#### INDOT Contract Number:

R-41234

#### Estimated Completion Dates:

Intermediate Completion Date

(All Required Lanes Open)

October 28, 2022

Final Completion Date

June 30, 2023

For Real Time Traffic

Updates go to

<https://daviessin.wthgis.com/>

**LOCHMUELLER  
GROUP**  
Reinvent Your Future

# CANNELBURG ROAD (CR 900E)

R-41234 ROAD RECONSTRUCTION and BRIDGE REPLACEMENT  
FROM CR 100N TO 350 FEET SOUTH OF CR 450N

## What to Expect:

During the month of September, Milestone will complete working on ditch excavation and fill areas for Phase I between Flat Creek and CR 200N. Should complete cement stabilization north of Flat Creek for mainline and shoulders and begin placing stone subbase between CR 100N and CR 200N. Asphalt work should be completed in Phase I concrete overlay areas. Bridge work should continue with completion of pile driving and foundation work. Three sided arch bridge is set for delivery around end of September. Residents and businesses south of Flat Creek will have to enter/exit from CR 100N and residents north of Flat Creek will enter/exit from the north. CR 200 will close in September as contractor will start Phase II work but access will have to be maintained for residents between Flat Creek and CR 200N. Foundation improvements and earth fill and cement stabilization should be completed for Phase II. Modular block wall on CR 200N should be placed in September. Concrete paving is not scheduled until October for Phase I and Phase II.

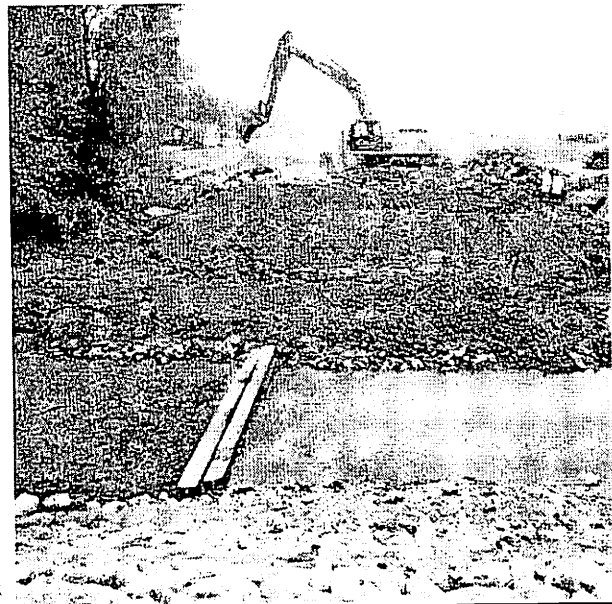

# CANNELBURG ROAD (CR 900E)

R-41234 ROAD RECONSTRUCTION and BRIDGE REPLACEMENT  
FROM CR 100N TO 350 FEET SOUTH OF CR 450N

