

I affirm, under the penalties for perjury,  
 that I have taken reasonable care to  
 redact each Social Security number in  
 this document, unless required by law.  
*Phillip S. Gabhart*

**INDEX TO LANDMARKS**

The Daviess County Recorder's Office  
 For the Daviess County, Indiana, Commissioners

Section: 23 Township 2 North, Range 5 West

Civil Township: Reeve

North

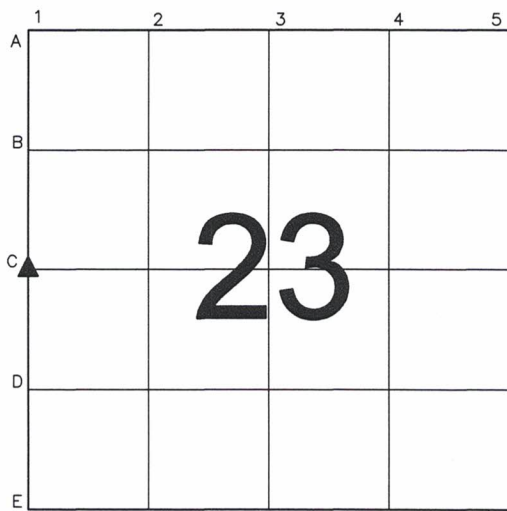

Remarks

The corner is a railroad spike set flush over the top of a 5/8-inch rebar with a survey cap inscribed "P.S. Gabhart, PLS 20200018" found buried 12-inches. Said rebar was set during a survey recorded in Instrument Number 19-1296. Referenced: February 18, 2020 by P.S. Gabhart

Note:  
 Daviess County Surveyor Sign Post  
 Set N 48° W 20.47' from the Corner.

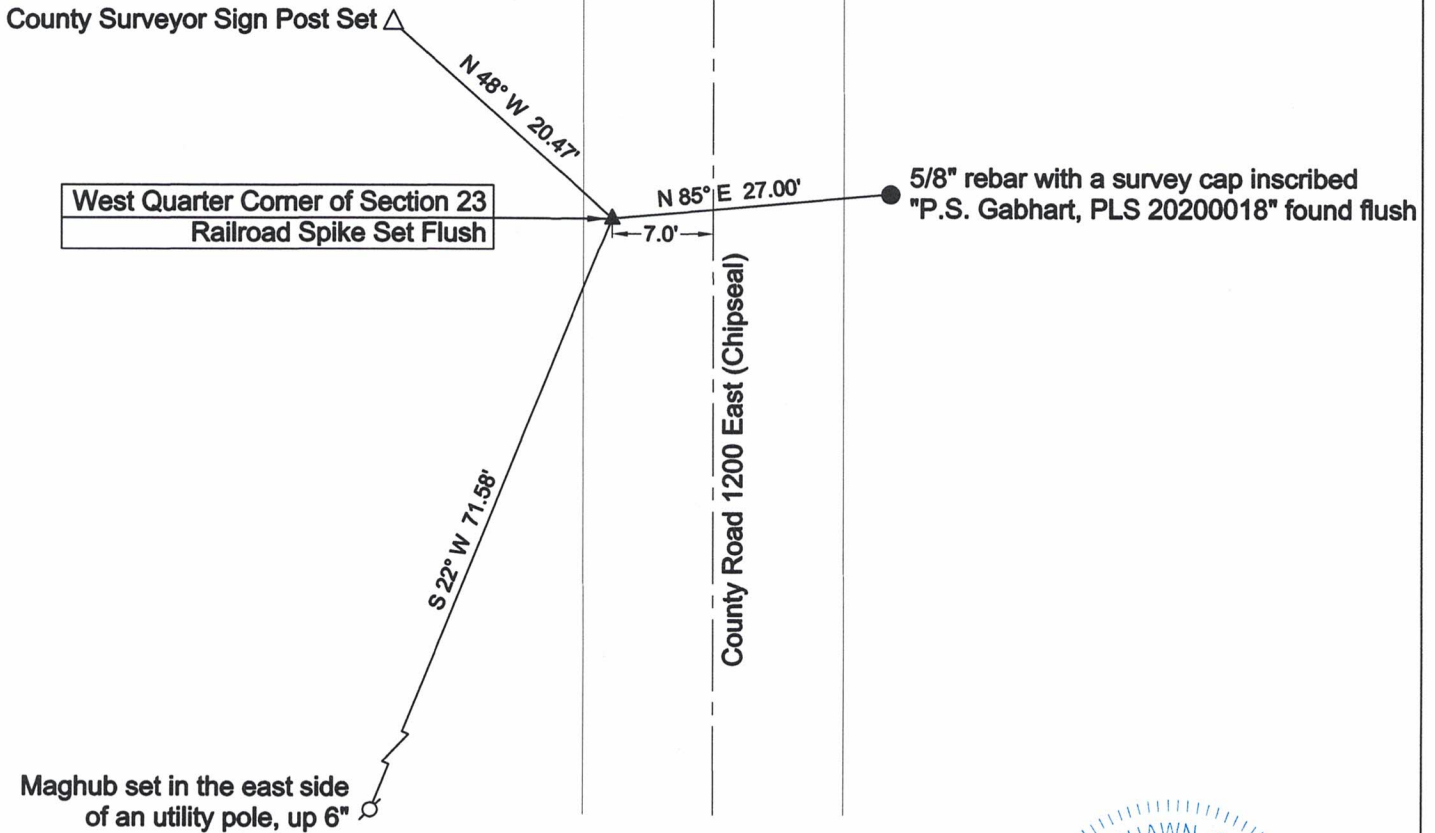

Maghub set in the east side  
 of an utility pole, up 6"

Prepared By:

Signature: *Phillip S. Gabhart*

Printed name: Phillip S. Gabhart

Indiana Land Surveyor Registration Number: 20200018

Date: May 11, 2020



seal