

I affirm, under the penalties for perjury,  
 that I have taken reasonable care to  
 redact each Social Security number in  
 this document, unless required by law.  
*Phillip S. Gabhart*

**INDEX TO LANDMARKS**

The Daviess County Recorder's Office  
 For the Daviess County, Indiana, Commissioners

Section: 11 Township 2 North, Range 5 West

Civil Township: Reeve

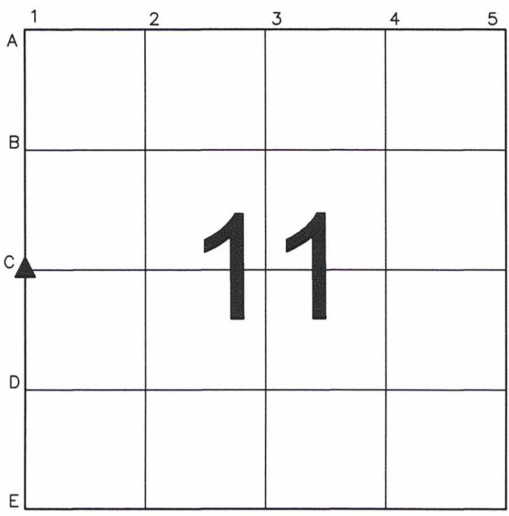

Remarks

The corner is a railroad spike set flush over the top of a 5/8-inch rebar with a survey cap inscribed "P.S. Gabhart, PLS 20200018" found buried 15-inches. Said rebar was set during a survey recorded in Instrument Number 13-0130. Referenced: February 18, 2020 by P.S. Gabhart

Note:  
 Daviess County Surveyor Sign Post  
 Set S 28° W 62.0' from the Corner.

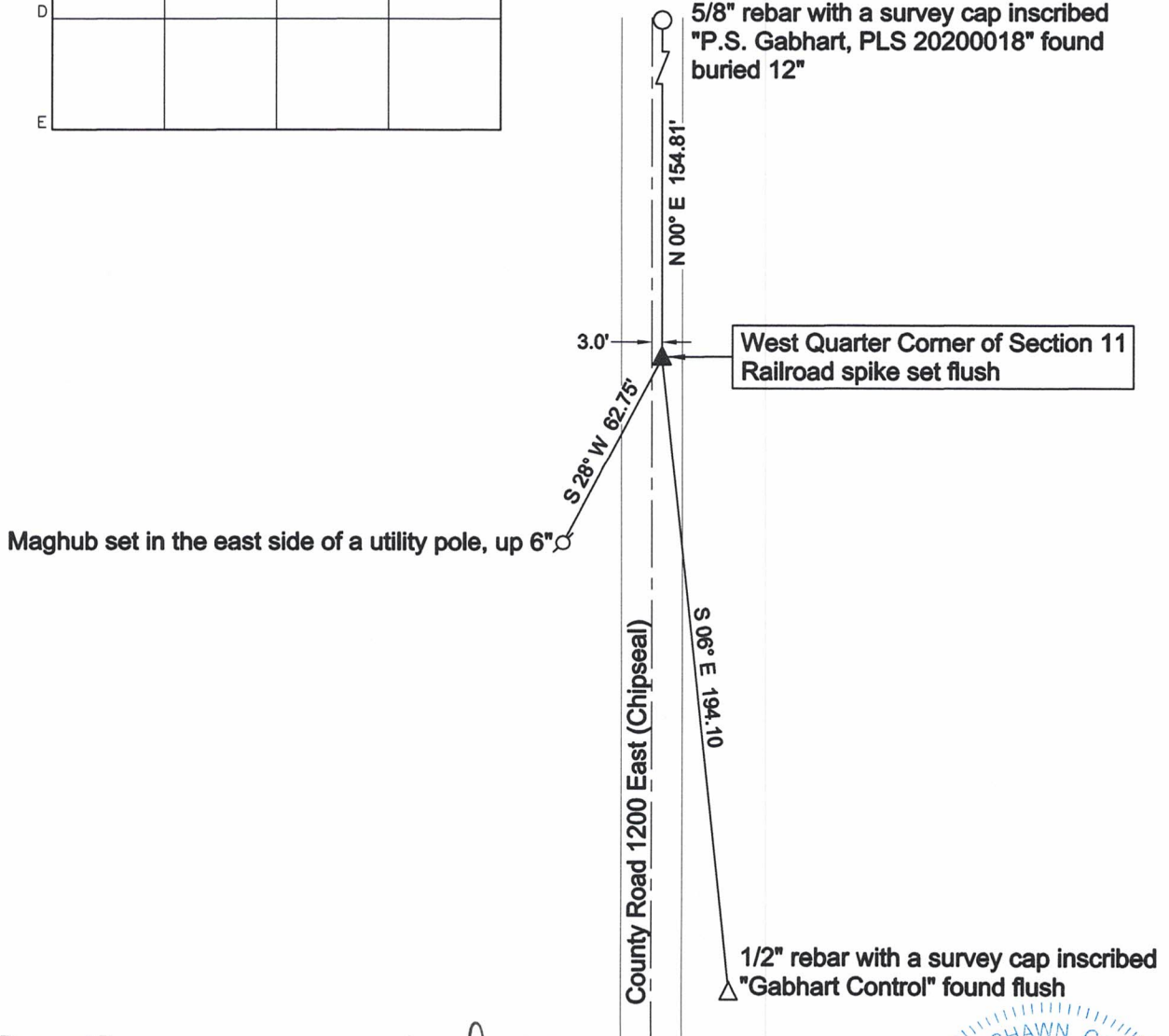

Prepared By:

Signature: *Phillip S. Gabhart*

Printed name: Phillip S. Gabhart

Indiana Land Surveyor Registration Number: 20200018

Date: May 11, 2020



seal