



I affirm, under the penalties for perjury,  
 that I have taken reasonable care to  
 redact each Social Security number in  
 this document, unless required by law.

*Phillip S. Gabhart*

**INDEX TO LANDMARKS**

The Daviess County Recorder's Office  
 For the Daviess County, Indiana, Commissioners

Section: 15 Township 2 North, Range 5 West

Civil Township: Reeve

North

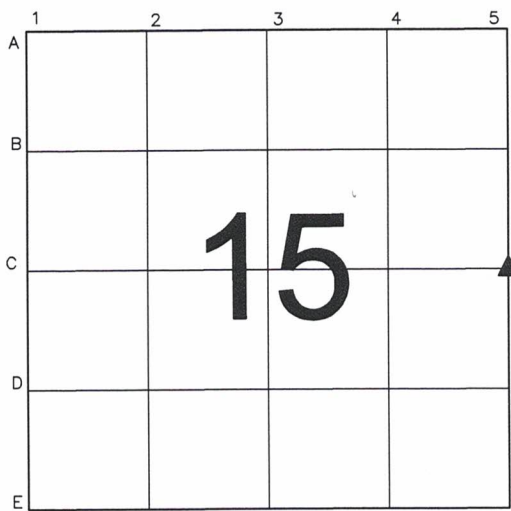

Remarks

The corner is a railroad spike set flush over the top of a 5/8-inch iron pin with a survey cap inscribed "W.L. Clark IN S0013" found buried 15-inches. Said rebar was found during a survey recorded in Instrument Number 08-1591. Referenced: February 18, 2020 by P.S. Gabhart

Note:  
 Daviess County Surveyor Sign Post  
 Set N 86° W 17.53' from the Corner.

5/8" iron pin with a survey cap inscribed  
 "W.L. Clark, IN S0013" found buried 12"

Southeast corner of a mailbox post

East Quarter Corner of Section 15  
 Railroad Spike Set Flush

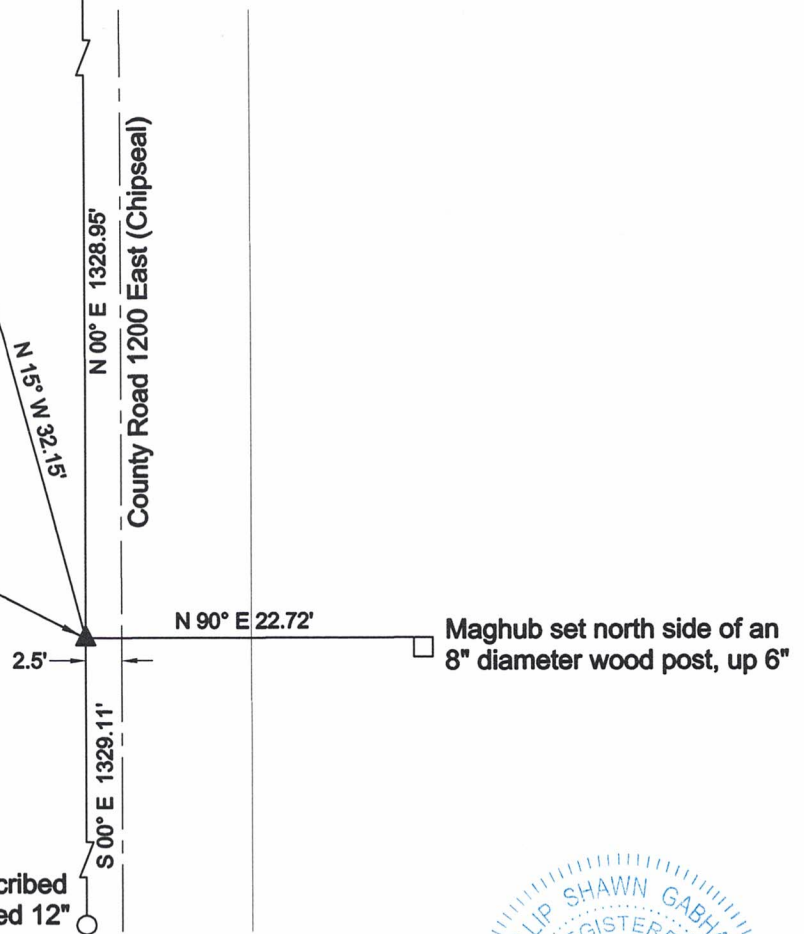

5/8" iron pin with a survey cap inscribed  
 "W.L. Clark, IN S0013" found buried 12"

Prepared By:

Signature: *Phillip S. Gabhart*

Printed name: Phillip S. Gabhart

Indiana Land Surveyor Registration Number: 20200018

Date: May 11, 2020



seal