



INDEX TO LANDMARKS

FOR THE DAVIESS COUNTY, INDIANA, SURVEYOR

SECTION: 21 TOWNSHIP 5 NORTH, RANGE 6 WEST

CIVIL TOWNSHIP: ELMORE

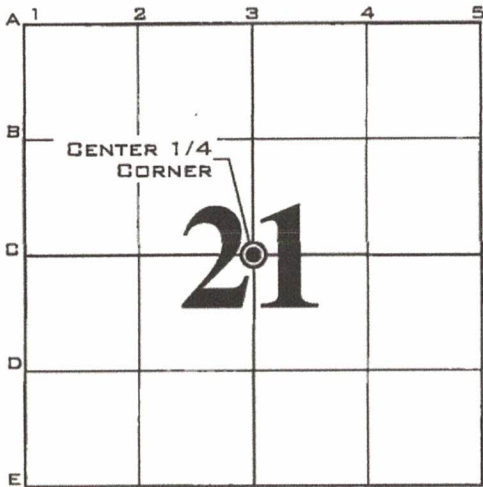

REMARKS

THE CORNER IS A 1" DIAMETER IRON PIPE SET BURIED 12" WITH A SURVEY CAP INSCRIBED "D.L. HELMS PS 29600022". THE PIPE WAS SET DURING A SURVEY COMPLETED FOR SHANE WAGLER, DATED MAY 29, 2020. THE SURVEY WAS RECORDED ON JUNE 8, 2020 IN INSTRUMENT NO. 20-2072 IN THE DAVIESS COUNTY RECORDER'S OFFICE.

5/8" REBAR BURIED 12" WITH A SURVEY CAP INSCRIBED "D.L. HELMS PS 29600022" AT THE SE CORNER OF THE 30-ACRE WAGLER TRACT DESCRIBED IN INST. NO. 14-0186



NOT TO SCALE

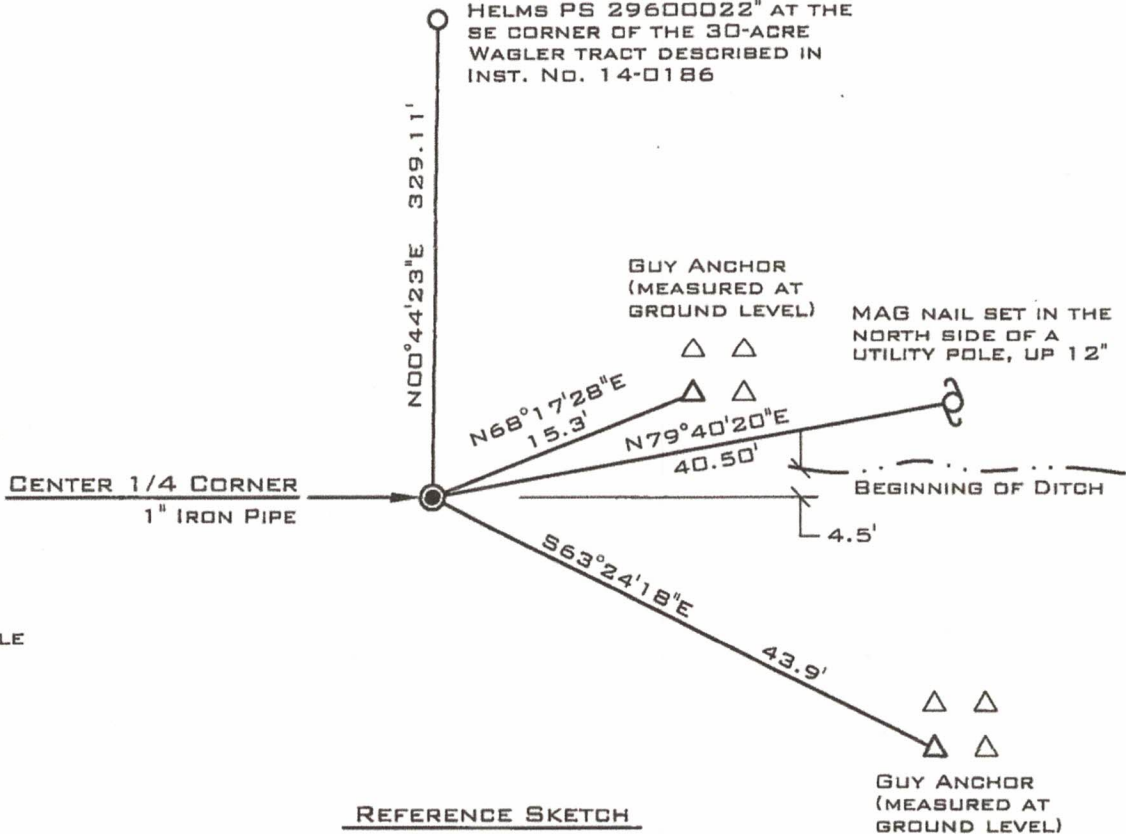

REFERENCE SKETCH

REFERENCED BY: DARREN L. HELMS

PREPARED BY:

SIGNATURE: Darren L. Helms

PRINTED NAME: DARREN L. HELMS

INDIANA LAND SURVEYOR REGISTRATION NUMBER: 29600022

DATE: JUNE 11, 2020



I AFFIRM, UNDER THE PENALTIES FOR PERJURY, THAT I HAVE TAKEN REASONABLE CARE TO REDACT EACH SOCIAL SECURITY NUMBER IN THIS DOCUMENT, UNLESS REQUIRED BY LAW. DARREN L. HELMS