

I affirm, under the penalties for perjury,
that I have taken reasonable care to
redact each Social Security number in
this document, unless required by law.

Phillip S. Gabhart



INDEX TO LANDMARKS

The Daviess County Recorder's Office
For the Daviess County, Indiana, Commissioners

Section: 23 Township 2 North, Range 5 West

Civil Township: Reeve

North

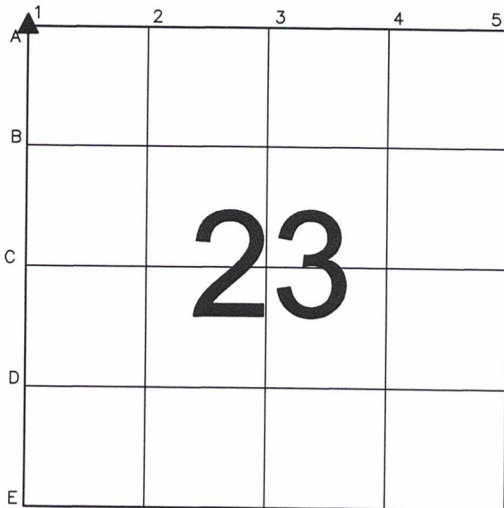

Remarks

The corner is a railroad spike set flush over the top of a 5/8-inch rebar with a survey cap inscribed "W.L. Clark IN S0013" found buried 12-inches. Said rebar was found during a survey recorded in Instrument Number 19-1296.

Referenced: February 18, 2020 by P.S. Gabhart

Note:
Daviess County Surveyor Sign Post
Set S 86° E 36.72' from the Corner.

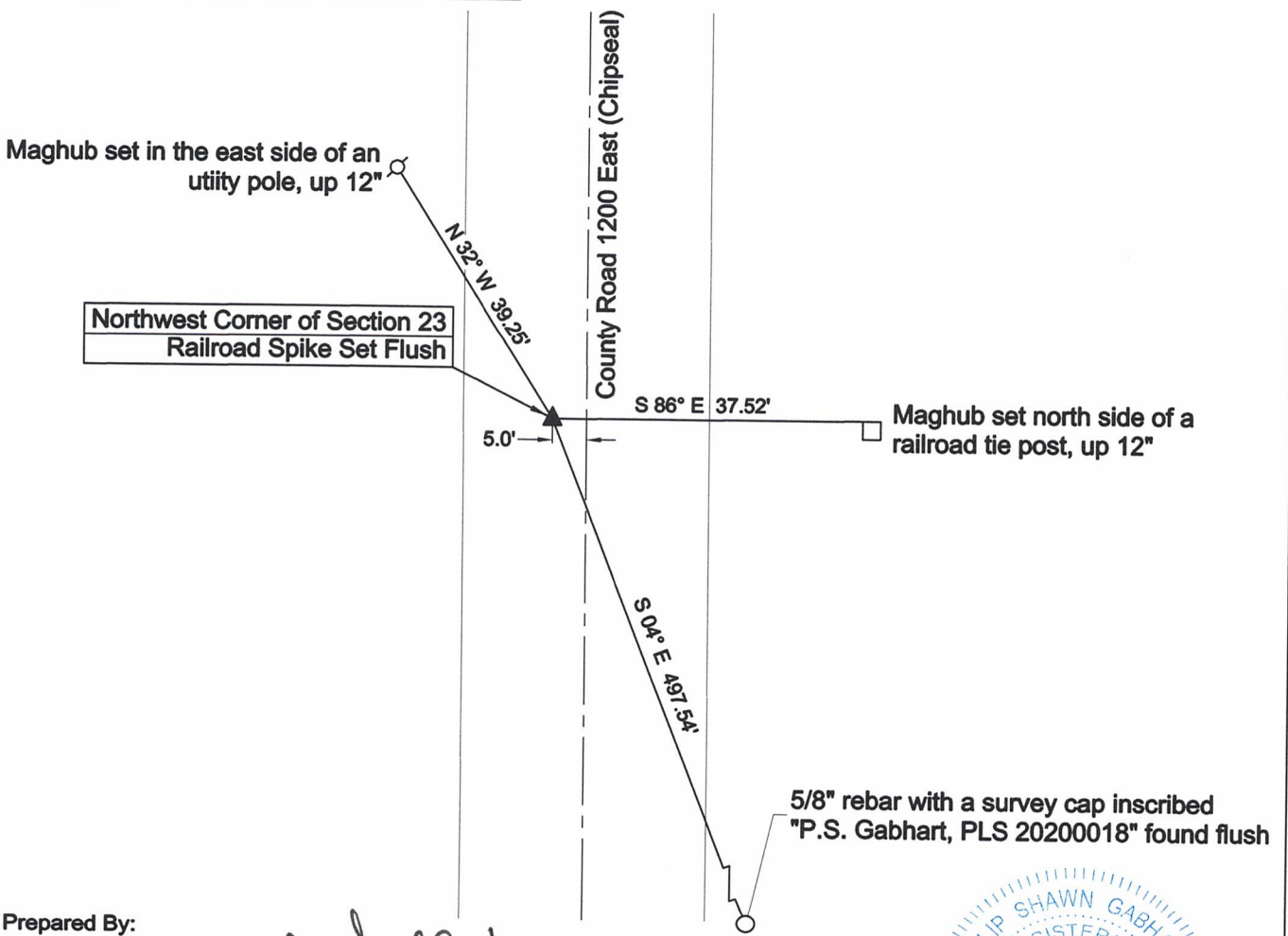

Prepared By:

Signature: *Phillip S. Gabhart*

Printed name: Phillip S. Gabhart

Indiana Land Surveyor Registration Number: 20200018

Date: May 11, 2020



seal